

# An Ecological Approach to Forest Stewardship

Session 3: Inventory and Planning

**Julie Hart**

**Senior Manager of Stewardship and Education**

**Dutchess Land Conservancy**

# Mapping and Identification Resources

Dutchess County Parcel Access

DEC Hudson Valley Natural Resource Mapper

Tree ID Phone Apps

# Dutchess County Parcel Access

<https://gis.dutchessny.gov/parcelaccess/>

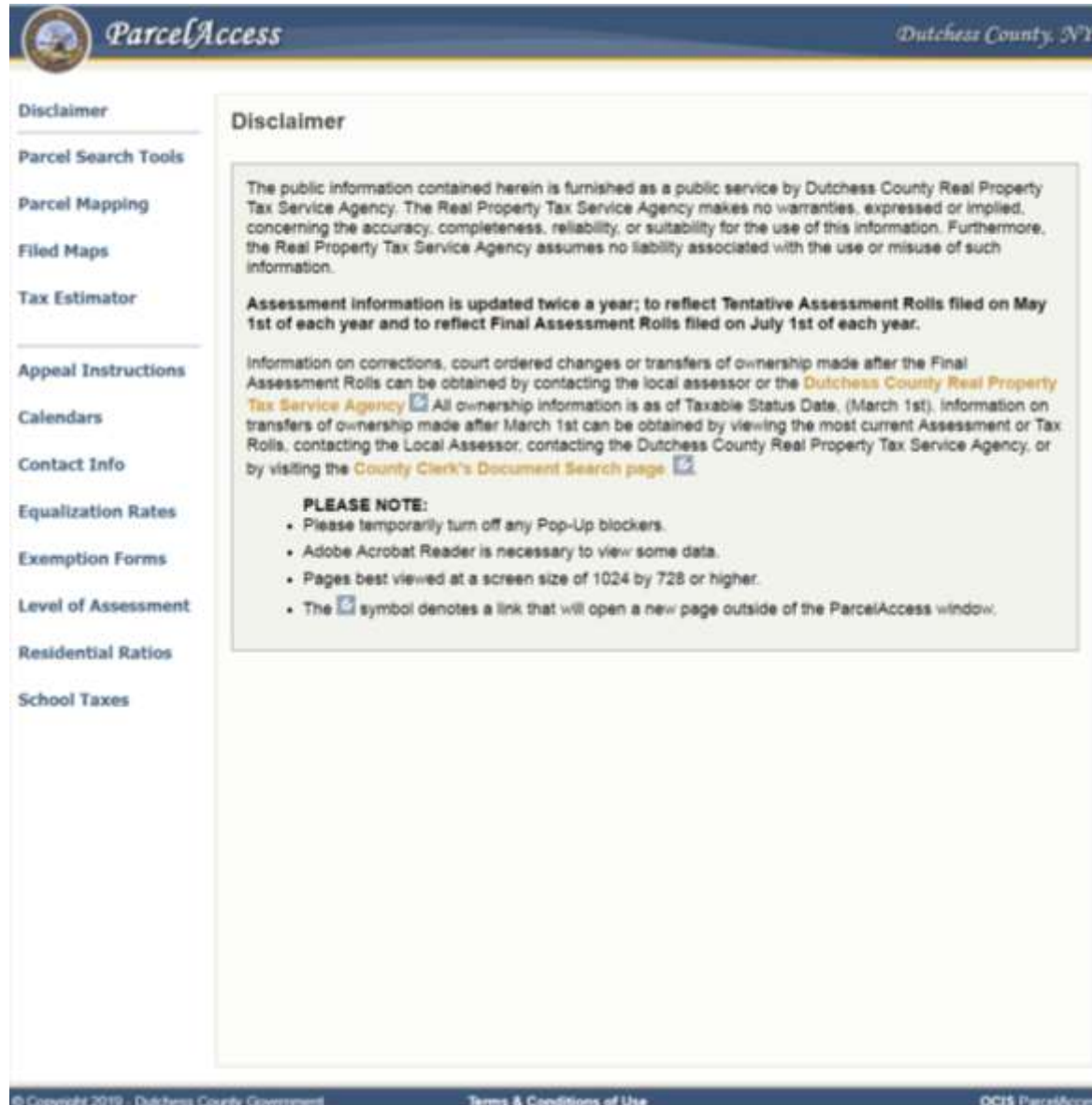

**Disclaimer**

The public information contained herein is furnished as a public service by Dutchess County Real Property Tax Service Agency. The Real Property Tax Service Agency makes no warranties, expressed or implied, concerning the accuracy, completeness, reliability, or suitability for the use of this information. Furthermore, the Real Property Tax Service Agency assumes no liability associated with the use or misuse of such information.

Assessment information is updated twice a year; to reflect Tentative Assessment Rolls filed on May 1st of each year and to reflect Final Assessment Rolls filed on July 1st of each year.

Information on corrections, court ordered changes or transfers of ownership made after the Final Assessment Rolls can be obtained by contacting the local assessor or the [Dutchess County Real Property Tax Service Agency](#). All ownership information is as of Taxable Status Date, (March 1st). Information on transfers of ownership made after March 1st can be obtained by viewing the most current Assessment or Tax Rolls, contacting the Local Assessor, contacting the Dutchess County Real Property Tax Service Agency, or by visiting the [County Clerk's Document Search page](#).

**PLEASE NOTE:**

- Please temporarily turn off any Pop-Up blockers.
- Adobe Acrobat Reader is necessary to view some data.
- Pages best viewed at a screen size of 1024 by 728 or higher.
- The  symbol denotes a link that will open a new page outside of the ParcelAccess window.

The footer contains copyright information: © Copyright 2019 - Dutchess County Government, Terms & Conditions of Use, and QCIS ParcelAccess.

# Dutchess County Parcel Access

<https://gis.dutchessny.gov/parcelaccess/>

**ParcelAccess** *Dutchess County, NY*

**Disclaimer**

**Parcel Search Tools**

**Parcel Mapping**

**Filed Maps**

**Tax Estimator**

**Appeal Instructions**

**Calendars**

**Contact Info**

**Equalization Rates**

**Exemption Forms**

**Level of Assessment**

**Residential Ratios**

**School Taxes**

**Disclaimer**

The public information contained herein is furnished as a public service by Dutchess County Real Property Tax Service Agency. The Real Property Tax Service Agency makes no warranties, expressed or implied, concerning the accuracy, completeness, reliability, or suitability for the use of this information. Furthermore, the Real Property Tax Service Agency assumes no liability associated with the use or misuse of such information.

**Assessment information is updated twice a year; to reflect Tentative Assessment Rolls filed on May 1st of each year and to reflect Final Assessment Rolls filed on July 1st of each year.**

Information on corrections, court ordered changes or transfers of ownership made after the Final Assessment Rolls can be obtained by contacting the local assessor or the [Dutchess County Real Property Tax Service Agency](#). All ownership information is as of Taxable Status Date, (March 1st). Information on transfers of ownership made after March 1st can be obtained by viewing the most current Assessment or Tax Rolls, contacting the Local Assessor, contacting the Dutchess County Real Property Tax Service Agency, or by visiting the [County Clerk's Document Search page](#).

**PLEASE NOTE:**

- Please temporarily turn off any Pop-Up blockers.
- Adobe Acrobat Reader is necessary to view some data.
- Pages best viewed at a screen size of 1024 by 728 or higher.
- The  symbol denotes a link that will open a new page outside of the ParcelAccess window.

© Copyright 2019 - Dutchess County Government [Terms & Conditions of Use](#) [QCIS ParcelAccess](#)

# Dutchess County Parcel Access

<https://gis.dutchessny.gov/parcelaccess/>

# Dutchess County Parcel Access

<https://gis.dutchessny.gov/parcelaccess/>

# Dutchess County Parcel Access

[https://gis.dutchessny.gov/parcelaccess/parcelaccess\\_map.htm](https://gis.dutchessny.gov/parcelaccess/parcelaccess_map.htm)

ParcelAccess

Filter Searches by Area of Interest  
Dutchess County

Map Components

- Aerial
- Terrain
- Flood Areas
- Wetlands

Identify

Measure

Address Lists

Buffer(100)

Print Map

Parcel Owner Address

LOT NUMBER:

0000 000 00 0000 000  
000 0000 000 00 000

This search is within  
Entire Dutchess County

GO

Select a Scale

0 5 10mi

# Dutchess County Parcel Access

## Parcels on Aerial Basemap

**Parcel Access** Filter Searches by Area of Interest  
Dutchess County

**Map Components**  
 Aerial  
 Terrain  
 Flood Areas  
 Wetlands

**Identify**  
 Parcel Text  
 Address #

**Measure**

**Address Lists**  
Buffer(ft):

**Print Map**

**Parcel** **Owner** **Address**

LOT NUMBER:

130000 1000 80 00000 1000  
0000 000000 0000 00 0000

This search is within:  
Entire Dutchess County

Select a Scale  
0.1 0.2mi

Map labels: HARPONE RD, RED WING DR, CARY DR, FOWLER RD, WOODWARD, LOVELACE DR, SHARON TRPK, ROUTE R2, SOUTH RD, HOLLOW CREST LN, FLAGLER DR, ROUTE M4, TSP S, TSP N, DAVIS RD, AUDUBON TR, PLEASANT VALLEY

# Dutchess County Parcel Access

## Parcels on Aerial Basemap

# Dutchess County Parcel Access Toolbar

- Map Components:** Includes "Aerial" (selected), "Terrain", "Flood Areas", "Parcel Text" (checked), "Address #", and "Wetlands".
- Identify:** Contains an information icon.
- Measure:** Contains icons for line and area measurement.
- Address Lists:** Contains icons for a location pin, a line, a square, and a grid, along with a "Buffer(ft): 100" input field.
- Print Map:** Contains a printer icon.

The main map area shows an aerial view of a rural landscape with yellow dashed lines outlining parcel boundaries. A road labeled "CARY DR" is visible. On the left side of the map, there are three navigation icons: a zoom-in (+) button, a map outline button, and a zoom-out (-) button.

# Dutchess County Parcel Access Toolbar

- Map Components:** Contains four items: "Aerial" (selected), "Terrain", "Flood Areas", and "Wetlands". The "Flood Areas" and "Wetlands" items are circled in red. Checkboxes are present for "Parcel Text" (checked), "Address #", "Flood Areas", and "Wetlands".
- Identify:** Contains an information icon.
- Measure:** Contains two icons for measuring distances and areas.
- Address Lists:** Contains four icons for address list functions and a "Buffer(ft): 100" input field.
- Print Map:** Contains a printer icon.

Below the toolbar is a map showing an aerial view of a rural area with yellow dashed lines outlining parcel boundaries. A road labeled "CARY DR" is visible. On the left side of the map, there are three navigation icons: a zoom-in icon, a map overview icon, and a zoom-out icon.

# Dutchess County Parcel Access Wetlands

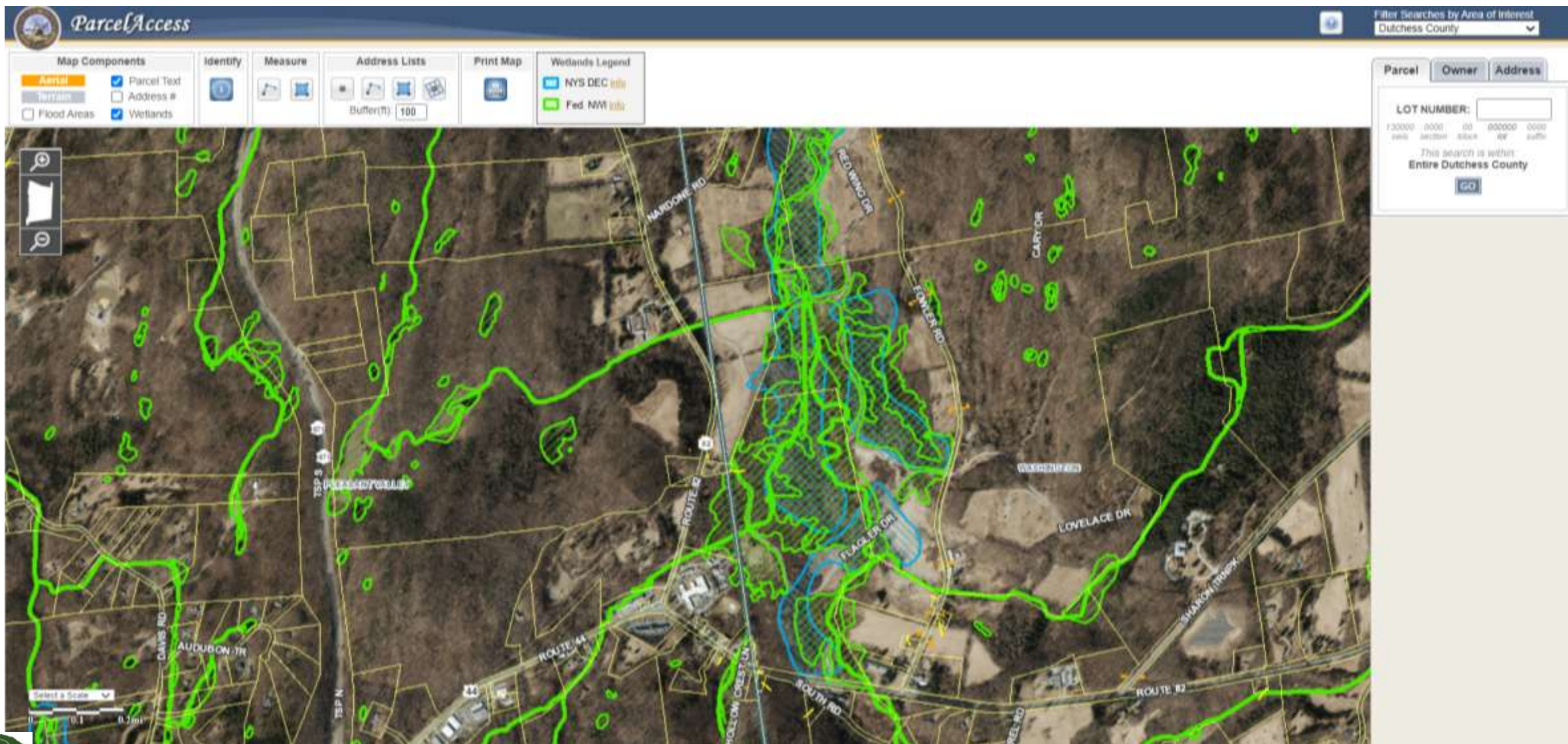

# Dutchess County Parcel Access

## Wetlands and Floodplains

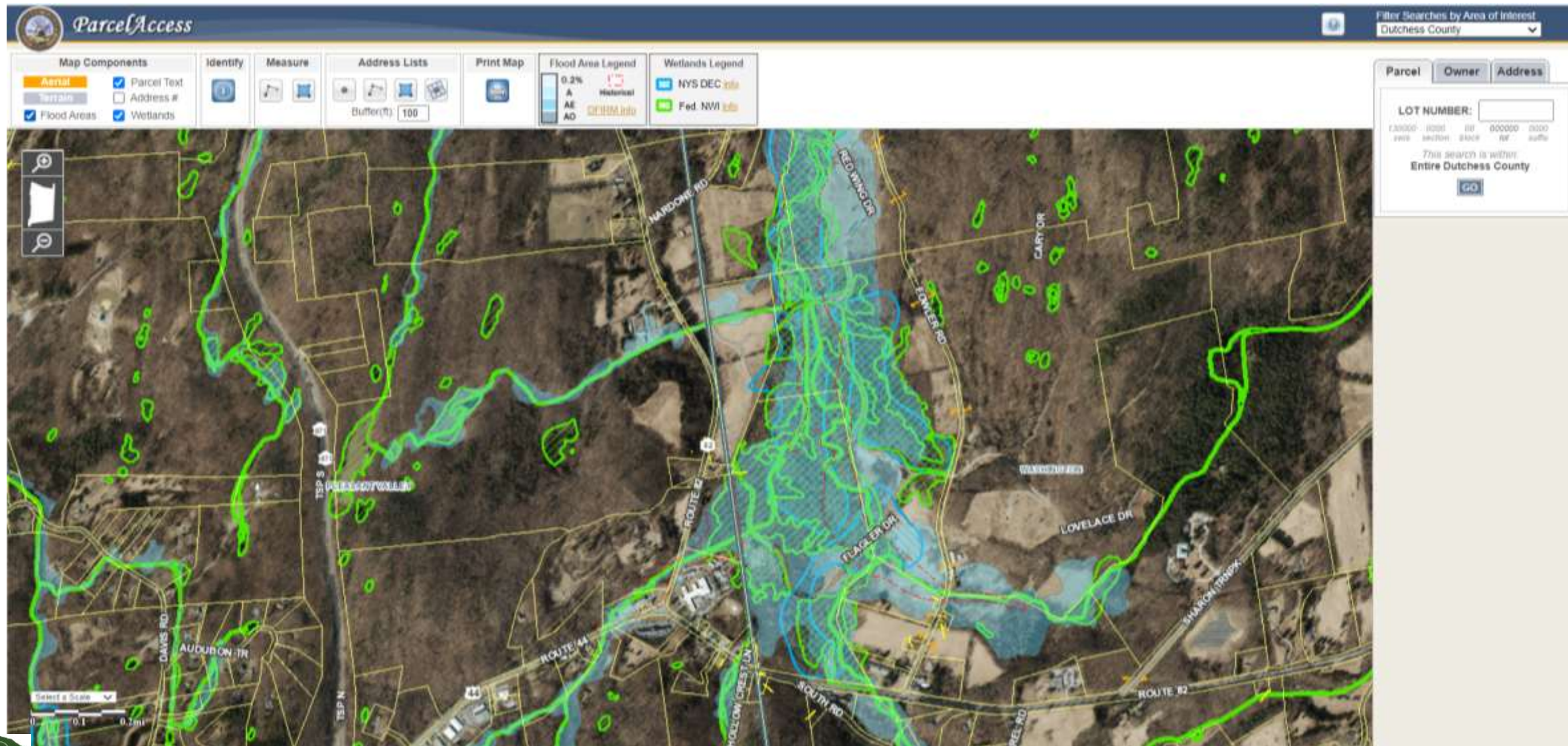

# Dutchess County Parcel Access Toolbar

# Dutchess County Parcel Access Terrain Basemap

# Dutchess County Parcel Access Parcel Information

**Parcel Access** Filter Searches by Area of Interest  
Dutchess County

Map Components: **Identify** (circled in red), Measure, Address Lists, Print Map

Map Components:  Aerial,  Terrain,  Flood Areas,  Wetlands,  Parcel Text,  Address #

Address Lists: Buffer(ft): 100

Parcel:  Owner:  Address:

LOT NUMBER:

This search is within:  
**Entire Dutchess County**

**PARCEL IDENTITY**  
(Internet)  
TENTATIVE ROLL

Parcel Number:  
134400-6565-04-572250-0000

Parcel Address:  
4797-4901 Route 82  
Pleasant Valley 125780000

Owner Name:  
Cary Institute of Ecosystems, (Primary)

Primary (P) Owner Mailing Address:  
65 Sharon Tpke  
PO Box AB  
Milbrook NY 125450000

Lot Size | Land Use (Land Use Code):  
282.63 Ac | Educatn fac ( 615)

Assessment Information:  
Land = \$461000 | Total = \$1805000

Market Value:  
\$1900000

School District:  
Milbrook CSD

Agricultural District:

Roll Section:  
8  
(Wholly Exempt)

Tax Code:

The following detailed information is available for this parcel:

- 
- 
- Historical Aerials (1936 to present):  [Aerial Access](#)
- Historical Resource Survey from 1986:  [HRS Link](#)

(Note: This may not be a historical parcel, this is just a link to the HRS application)

DUTCHESS LAND CONSERVANCY

Cary Institute of Ecosystem Studies

# Dutchess County Parcel Access Parcel Information

**Parcel Information Panel:**

**Parcel** **Owner** **Address**

LOT NUMBER:

This search is within:  
**Entire Dutchess County**

**GO**

**PARCEL IDENTITY (Internet) TENTATIVE ROLL**

Parcel Number:  
134400-6565-04-572250-0000

Parcel Address:  
4797-4901 Route 52  
Pleasant Valley 125780000

Owner Name:  
Cary Institute of Ecosystems, (Primary)

Primary (P) Owner Mailing Address:  
65 Sharon Pike  
PO Box AB  
Milbrook NY 125450000

Lot Size | Land Use (Land Use Code):  
282.63 Ac | Educatn fac ( 615)

Assessment Information:  
Land = \$461000 | Total = \$1805000

Market Value:  
\$1900000

School District:  
Milbrook CSD

Agricultural District:

Roll Section:  
8  
(Wholly Exempt)

Tax Code:

The following detailed information is available for this parcel:

- [Full Property Card](#)
- [Print Dimensions \(No Aerial\)](#)
- Historical Aerials (1936 to present):
- [Aerial Access](#)
- Historical Resource Survey from 1986:  
 [HRS Link](#)  
(Note: This may not be a historical parcel, this is just a link to the HRS application)

# Dutchess County Parcel Access Parcel Information

Filter Searches by Area of Interest  
Dutchess County

Parcel Owner Address

LOT NUMBER:

130000 0000 00 000000 0000  
swis section block lot suffix

This search is within:  
Entire Dutchess County

GO

PARCEL IDENTITY  
(Internet)  
FINAL ROLL

**Parcel Number:**  
135889-6665-00-519282-0000

**Parcel Address -**  
2917-2931 Sharon Tpke  
Washington 125450000

**Owner Name:**  
Cary Institute of Ecosystem , (Primary)

**Primary (P) Owner Mailing Address**  
  
PO Box AB  
Millbrook NY 125450000

**Lot Size | Land Use (Land Use Code):**  
118 Ac | Rural res ( 240)

**Assessment Information:**  
Land = \$1660600 | Total = \$2165600

**Market Value:**  
\$2165600

**School District:**  
Millbrook CSD

**Agricultural District:**

**Roll Section:**  
8  
(Wholly Exempt)

**Tax Code:**

- The following detailed information is available for this parcel:
-  [Photo](#)
  -  [Full property card](#)
  -  [Print Dimensions \(No Aerial\)](#)
- Historical Aerials (1936 to present):
-  [AerialAccess](#)
- Historical Resource Survey from 1986
-  [HRS Link](#)
- (Note: This may not be a historical parcel, this is just a link to the HRS application)

# Dutchess County Parcel Access Parcel Information

Filter Searches by Area of Interest  
Dutchess County

Parcel Owner Address

LOT NUMBER:

130000 0000 00 000000 0000  
swis section block lot suffix

This search is within:  
Entire Dutchess County

GO

PARCEL IDENTITY  
(Internet)  
FINAL ROLL

**Parcel Number:**  
135889-6665-00-519282-0000

**Parcel Address -**  
2917-2931 Sharon Tpke  
Washington 125450000

**Owner Name:**  
Cary Institute of Ecosystem , (Primary)

**Primary (P) Owner Mailing Address**  
  
PO Box AB  
Millbrook NY 125450000

**Lot Size | Land Use (Land Use Code):**  
118 Ac | Rural res ( 240)

**Assessment Information:**  
Land = \$1660600 | Total = \$2165600

**Market Value:**  
\$2165600

**School District:**  
Millbrook CSD

**Agricultural District:**

**Roll Section:**  
8  
(Wholly Exempt)

**Tax Code:**

- The following detailed information is available for this parcel:
-  [Photo](#)
  -  [Full property card](#)
  -  [Print Dimensions \(No Aerial\)](#)
- Historical Aerials (1936 to present):
-  [AerialAccess](#)
  -  [Historical Resource Survey from 1986](#)  
[HRS Link](#)  
(Note: This may not be a historical parcel, this is just a link to the HRS application)

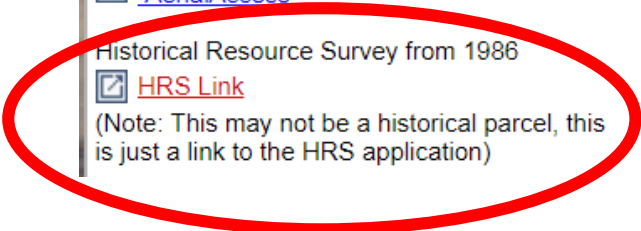

# Dutchess County Parcel Access: Historic Resource Survey

Historic Resource Survey | Dutchess County, NY

**Historic Resource Survey**  
An Old Mapping Project Renewed  
The Historic Resource Survey was conducted in the 1980s and resulted in a set of maps, photos, and detailed documentation of the location of historic resources such as buildings, structures, landscapes, and objects. Compiled by Stephanie Mauri from the Dutchess County Historical Society, John Clarke from the Dutchess County Department of Planning and Development, and other architectural historians, they were the product of a comprehensive field survey of almost every road in the County.

Voluminous in detail, quaint in description, and beautifully colored, they included many subjective notes about the structures and natural features observed. In addition, an extensive architectural inventory accompanies the included photographs and formal descriptions of each resource.

—An excerpt from the Dutchess County Planning Federation *Plan On It* newsletter by Robert Wills, Sr GIS Project Coordinator

Stephanie Mauri and John Clarke work on the original Historic Resource Survey (1985)

- Click on this icon within the map to view the Historic Site Documentation and related photos.
- This icon denotes areas determined to be significant viewpoints in the County.

# Dutchess County Parcel Access: Historic Resource Survey

20090619102701259.pdf

1/3

## BUILDING-STRUCTURE INVENTORY FORM

NYS OFFICE OF PARKS, RECREATION  
& HISTORIC PRESERVATION  
DIVISION FOR HISTORIC PRESERVATION  
(518) 474-0479

FOR OFFICE USE ONLY

UNIQUE SITE NO. \_\_\_\_\_

QUAD \_\_\_\_\_

SERIES \_\_\_\_\_

NEG. NO. \_\_\_\_\_

25A  
3 photos

YOUR NAME: STEPHANIE W. MAURI DATE: JAN '87

YOUR ADDRESS: \_\_\_\_\_ P.O. Box 88  
Po'k, N.Y. 12602  
ORGANIZATION (if any): \_\_\_\_\_ 914-471-1630  
Dutchess Co. Hist. Society

### IDENTIFICATION

- BUILDING NAME(S): \_\_\_\_\_
- COUNTY: DUTCHESS TOWN/CITY: WASHINGTON VILLAGE: \_\_\_\_\_
- STREET LOCATION: Rt. 44 Sharon Turnpike @ mile north of Rt. 44
- OWNERSHIP: a. public  b. private
- PRESENT OWNER: \_\_\_\_\_ ADDRESS: \_\_\_\_\_
- USE: Original: FARM / RESIDENCE Present: CARY ANTHEMUM IES
- ACCESSIBILITY TO PUBLIC: Exterior visible from public road: Yes  No   
Interior accessible: Explain M-F FROM 9-5

### DESCRIPTION

- BUILDING MATERIAL: W.N.S WINGS  
a. clapboard  b. stone  c. brick  d. board and batten   
e. cobblestone  f. shingles  g. stucco  other: \_\_\_\_\_
- STRUCTURAL SYSTEM: ON WINGS  
a. wood frame with interlocking joints   
b. wood frame with light members  WINGS  
c. masonry load bearing walls   
d. metal (explain) \_\_\_\_\_  
e. other \_\_\_\_\_

- CONDITION: a. excellent  b. good  c. fair  d. deteriorated
- INTEGRITY: a. original site  b. moved  if so, when? \_\_\_\_\_  
c. list major alterations and dates (if known):  
E1888 + E1986 + L1980 ADDITIONS

12. PHOTO: \_\_\_\_\_ 13. MAP: AN

10-258

# Dutchess County Parcel Access Historical Aerial Photos – Aerial Access

# Dutchess County Aerial Access

Aerial Viewer | Dutchess County NY

Search address or place name...

Flights

- 2020 TC
- 2016 TC
- 2016 CIR
- 2014 TC
- 2014 CIR
- 2013 TC
- 2013 CIR
- 2009 TC
- 2009 CIR
- 2004 TC
- 2004 CIR
- 2000 TC
- 1995 CIR
- 1990 BW
- 1980 BW
- 1970 BW
- 1955 BW
- 1940s BW

# Dutchess County Aerial Access

Flights

- 2020 TC
- 2016 TC
- 2016 CIR
- 2014 TC
- 2014 CIR
- 2013 TC
- 2013 CIR
- 2009 TC
- 2009 CIR
- 2004 TC
- 2004 CIR
- 2000 TC
- 1995 CIR
- 1990 BW
- 1980 BW
- 1970 BW
- 1955 BW
- 1940s BW

**1936 BW**

# Dutchess County Aerial Access

<https://gis.dutchessny.gov/aerialaccess/>

 Aerial Viewer | Dutchess County NY Search address or place name...

### Flights

2020 TC
2016 TC
2016 CIR
2014 TC
2014 CIR
2013 TC
2013 CIR
2009 TC
2009 CIR
2004 TC
2004 CIR
2000 TC
1995 CIR
1990 BW
1980 BW
1970 BW
1955 BW
s BW

# Dutchess County Aerial Access

<https://gis.dutchessny.gov/aerialaccess/>

Aerial Viewer | Dutchess County NY

Search address or place name...

### Flights

2020 TC
2016 TC
2016 CIR
2014 TC
2014 CIR
2013 TC
2013 CIR
2009 TC
2009 CIR
2004 TC
2004 CIR
2000 TC
1995 CIR
1990 BW
1980 BW
1970 BW
1955 BW
1940s BW

Map showing Dutchess County, NY, with various towns and villages labeled. The map is currently displaying a 2020 TC flight, which is highlighted in the 'Flights' list on the left.

Map controls: Zoom in, Zoom out, Full screen, Home.

# Hudson Valley Natural Resource Mapper

<https://www.dec.ny.gov/lands/112137.html>

Services News Government Local

Department of Environmental Conservation

Recreation Nature Prevent & Control Pollution Regulatory News & Learning Search

Home » Lands and Waters » Lakes and Rivers » Hudson River » Hudson Valley Natural Resource Mapper

## Hudson Valley Natural Resource Mapper

### A Tool for Viewing Natural Features in the Hudson River Estuary Watershed

[Click to enter the Hudson Valley Natural Resource Mapper](#)

The Hudson Valley Natural Resource Mapper is an online, interactive tool designed to help identify and understand important habitat and water resources, the connections between them, and their broader regional context. The mapper also highlights Hudson River recreation sites and other areas where residents and visitors can enjoy the region's natural beauty. By bringing together information about natural features such as streams, wetlands, and large forests, as well as recreation amenities and existing protected lands, communities can begin to identify conservation priorities and strategies that can be incorporated into local land-use planning. This process will help ensure that future generations continue to enjoy the numerous benefits provided by the Hudson Valley's natural systems.

NEW Forest Condition Index and Core Forest layers are now available under Biodiversity Layers. The old Large Forest layer has been removed.

Updates to the HUC8, HUC10, and HUC12 Watershed land cover statistics are available under Stream and Watershed Layers.

Updates to the Assessed Road-Stream Crossings are now available under Stream and Watershed Layers.

Updates to the Known Important Areas for Rare Animals and Rare Plants are now available under Biodiversity Layers.

Critical Environmental Areas are now available under Reference Layers.

#### Important Links

[Conservation and Land Use Program for the Hudson River Estuary](#)

[Clean Water for the Hudson River Estuary](#)

[Access to the Hudson River Estuary](#)

#### Contact for this Page

The Hudson River Estuary Program  
NYSDEC Region 3  
21 S Putt Corners Rd  
New Paltz, NY 12561  
845-256-3016  
[Send us an email](#)

#### This Page Covers

# Hudson Valley Natural Resource Mapper

<http://www.dec.ny.gov/gis/hre/>

The main map area displays a topographical map of the Hudson Valley region. A central white pop-up box contains the following text:

This tool is intended for general information and planning purposes and does not indicate the extent of DEC regulatory authority. It contains data compiled from numerous sources and may not be complete or accurate. Any resource shown on a map should be verified for legal purposes, including environmental review. Contact your DEC regional office for assistance with regulatory questions. Hudson River Estuary Program staff can assist with interpreting and using the data provided.

Below the text in the pop-up are "OK" and "How to use this map" buttons. The "How to use this map" button is a blue link.

On the left side of the map, there is a search bar and a "Tools" section. Under "Hudson River Estuary Layers", the "Hudson River Estuary Boundary" layer is selected. Below this, there are sections for "Hudson River Estuary Bathymetry" (Depth in Feet) with a legend showing "0 - 12" feet, and "Stream and Watershed Layers" which includes Wetland, Forest, Biodiversity, Scenic and Recreation, and Reference layers.

At the bottom right of the map area, there is a "Loading" indicator with a circular progress bar.

Waiting for www.dec.ny.gov...

# Hudson Valley Natural Resource Mapper

Services News Government Local

Location Translate

NEW YORK STATE DEPARTMENT OF ENVIRONMENTAL CONSERVATION

## Hudson Valley Natural Resource Mapper

A Tool for Communities in the Hudson River Estuary Watershed

Base Map: Topographical

[How to use this map](#)

Search

Tools

### Hudson River Estuary Layers

All Layers

Layers become visible at different scales  
(HRE Boundary is visible at all scales)

Hudson River Estuary Boundary

Hudson River Estuary Bathymetry

Depth in Feet

0 - 12

Stream and Watershed Layers

Wetland Layers

Forest Layers

Biodiversity Layers

Scenic and Recreation Layers

Reference Layers

Agencies  
Services

App Directory

Counties

Events

Programs

# Hudson Valley Natural Resource Mapper

# Hudson Valley Natural Resource Mapper

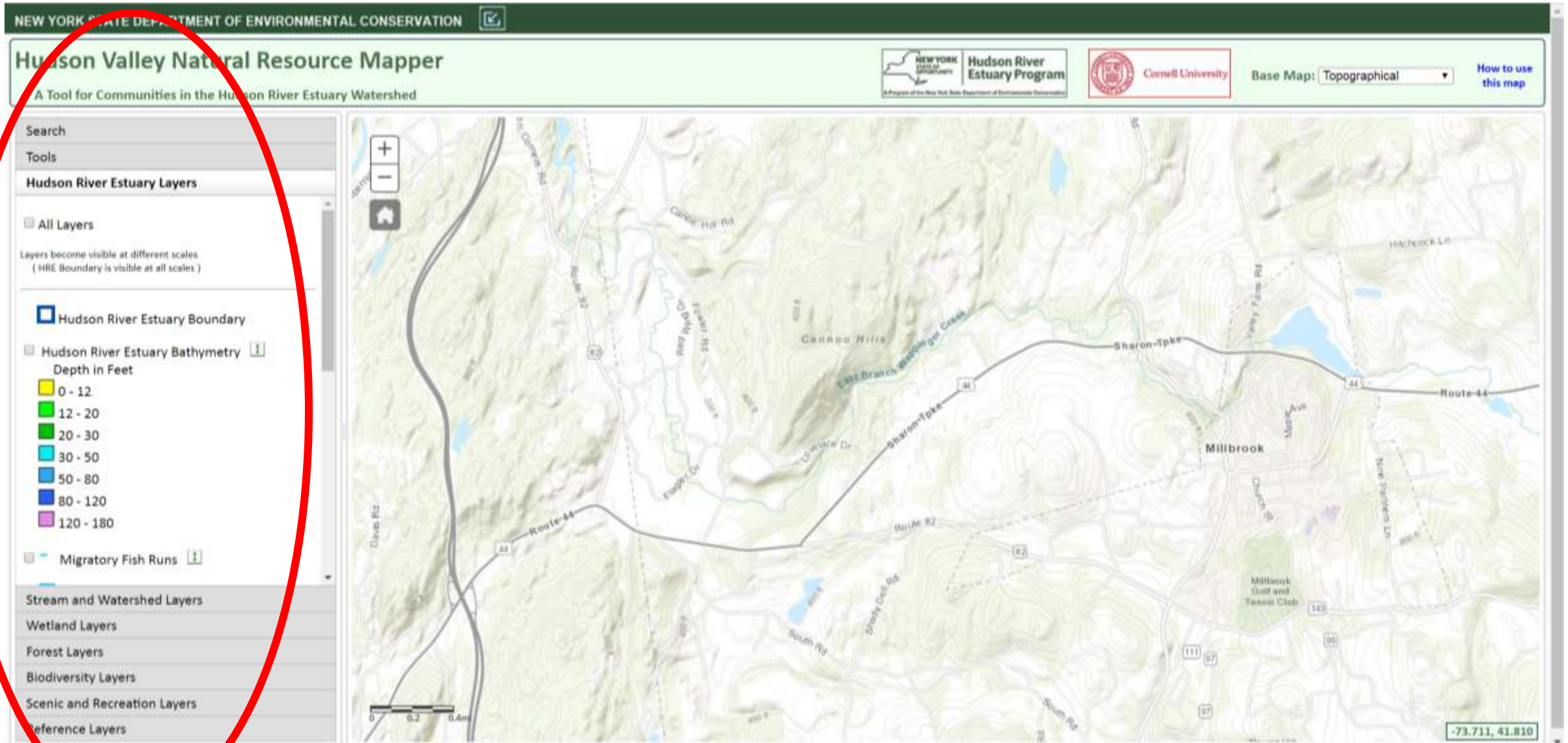

# Hudson Valley Natural Resource Mapper Parcels

NEW YORK STATE DEPARTMENT OF ENVIRONMENTAL CONSERVATION

## Hudson Valley Natural Resource Mapper

A Tool for Communities in the Hudson River Estuary Watershed

NEW YORK STATE DEPARTMENT OF ENVIRONMENTAL CONSERVATION Hudson River Estuary Program Cornell University Base Map: Topographical How to use this map

Search  
Tools  
Hudson River Estuary Layers  
Stream and Watershed Layers  
Wetland Layers  
Forest Layers  
Biodiversity Layers  
Scenic and Recreation Layers  
**Reference Layers**

All Layers  
Layers become visible at different scales

Counties  
 Cities  
 Towns  
 Villages  
 Tax Parcels  
 NY Protected Areas  
 Critical Environmental Areas

Washington Hollow  
East Branch Wappinger Creek  
Route 44  
-73.756, 41.788

# Hudson Valley Natural Resource Mapper

NEW YORK STATE DEPARTMENT OF ENVIRONMENTAL CONSERVATION

## Hudson Valley Natural Resource Mapper

A Tool for Communities in the Hudson River Estuary Watershed

NEW YORK STATE DEPARTMENT OF ENVIRONMENTAL CONSERVATION Hudson River Estuary Program

Cornell University

Base Map: Topographical

How to use this map

Search

Tools

Hudson River Estuary Layers

Stream and Watershed Layers

**Wetland Layers**

- State Regulated Freshwater Wetlands
- State Regulated Wetland Checkzone
- Wetland Soils
- Probable Wetland Areas
- Possible Wetland Areas
- National Wetlands Inventory
  - Estuarine and Marine Deepwater
  - Estuarine and Marine Wetland
  - Freshwater Emergent Wetland
  - Freshwater Forested/Shrub Wetland
  - Freshwater Pond
  - Lake
  - Other
  - Riverine

Forest Layers

Biodiversity Layers

Scenic and Recreation Layers

Layers

Map showing the Hudson River Estuary Watershed with various natural resource layers. The map includes a scale bar (0 to 4 miles) and a coordinate display (-73.370, 41.935).

# Hudson Valley Natural Resource Mapper

## Wetlands

NEW YORK STATE DEPARTMENT OF ENVIRONMENTAL CONSERVATION

### Hudson Valley Natural Resource Mapper

A Tool for Communities in the Hudson River Estuary Watershed

NEW YORK STATE DEPARTMENT OF ENVIRONMENTAL CONSERVATION Hudson River Estuary Program Cornell University Base Map: Topographical How to use this map

Search  
Tools  
Hudson River Estuary Layers  
Stream and Watershed Layers  
**Wetland Layers**

All Layers  
Layers become visible at different scales

- State Regulated Freshwater Wetlands
- State Regulated Wetland Checkzone
- Wetland Soils
  - Probable Wetland Areas
  - Possible Wetland Areas
- National Wetlands Inventory
  - Estuarine and Marine Deepwater
  - Estuarine and Marine Wetland
  - Freshwater Emergent Wetland
  - Freshwater Forested/Shrub Wetland

Forest Layers  
Biodiversity Layers  
Scenic and Recreation Layers  
Reference Layers

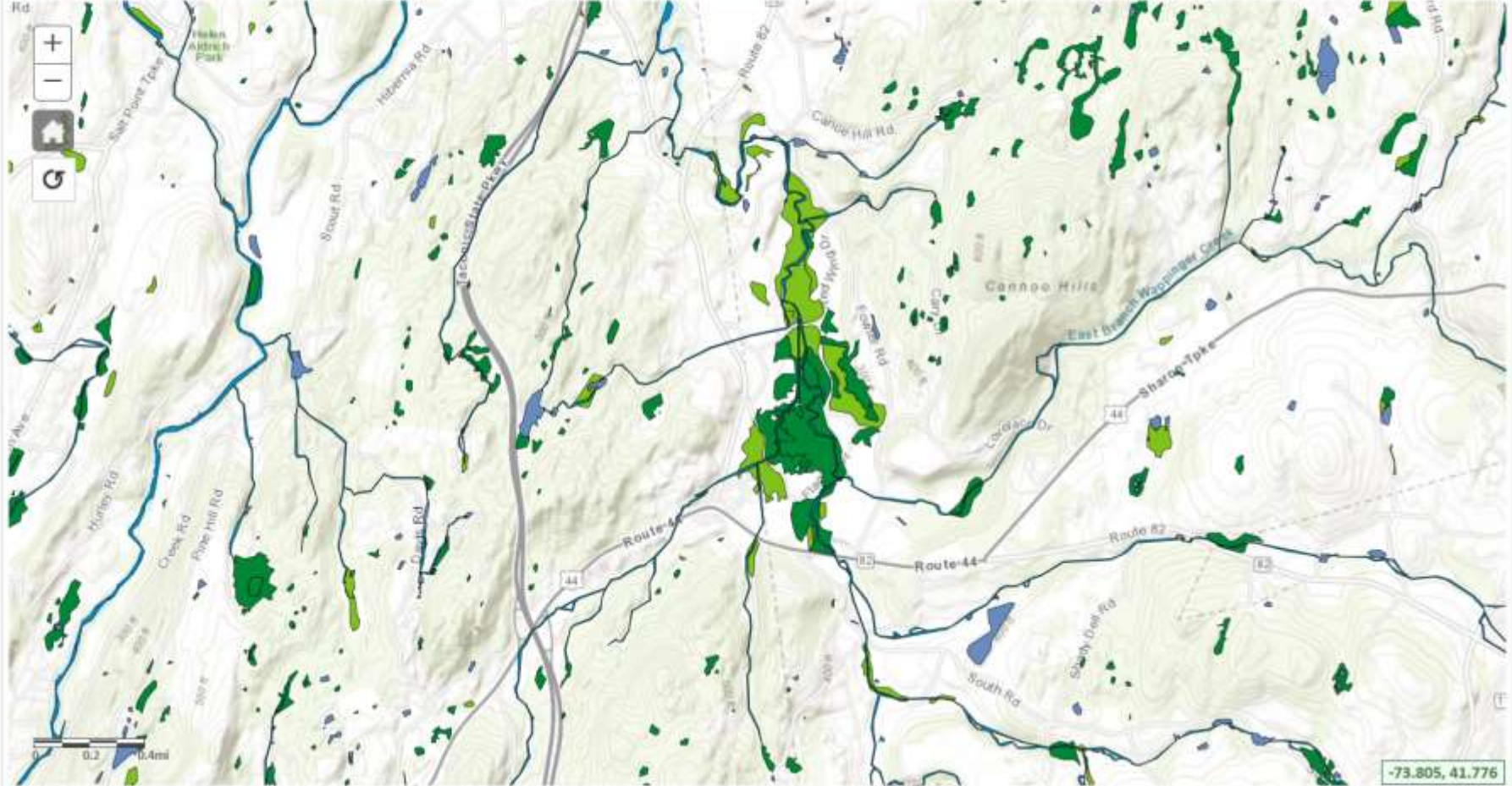

0 0.2 0.4mi

-73.805, 41.776

# Hudson Valley Natural Resource Mapper

## Forests

# Hudson Valley Natural Resource Mapper

## Forests

# Hudson Valley Natural Resource Mapper

## Metadata

### Hudson Valley Forest Condition Index

Conserving Hudson Valley forests is vital for the multiple benefits they provide communities, from wildlife habitat, to clean water, to flood control - but which forests are most important, and why? The Hudson Valley Forest Condition Index is a new data set that maps and prioritizes forest patches based on metrics relating to size, fragmentation, connectivity, stressors, habitat value, and carbon sequestration. The forest condition index can be used to better understand individual forest values within a regional context and to prioritize forest areas for conservation and land-use planning efforts.

The forest patches used in the index were identified using woody land cover classes from the 2016 National Land Cover Database. They represent continuous patches of forest unfragmented by roads, railroads, and non-forest habitat, with a minimum patch size of 100 acres. Individual forest patches were assigned points for 22 component metrics, which were summed to create the forest condition index. To provide additional context for users, subsets of the metrics were grouped to create sub-indices that describe how a patch scored in the areas of fragmentation, connectivity, stressors, and habitat value. The 90th percentile class was further divided into separate classes for the 95-99th percentile and 99-100th percentile to distinguish the highest scoring forest patches in the region.

**Publication Year:** 2019

**Publisher:** New York Natural Heritage Program, NYS Department of Environmental Conservation Hudson River Estuary Program, and Cornell University

**Link for GIS Data Download:** [GIS.NY.GOV](https://gis.ny.gov)

**For more information:** <https://www.nynhp.org/forest-patches>

### Hudson Valley Core Forests

Core forests are interior forest areas surrounded by at least a 100-meter wide buffer of edge forest habitat. Core forest is especially important for sensitive wildlife including many forest songbirds, which avoid nesting near areas with human disturbance. Although the value of individual forest patches for wildlife depends on landscape context and other factors, core forests that are at least 500 acres in size are more likely to provide enough suitable habitat to support a diversity of interior forest species.

The fragmentation of large forests by new roads and development into smaller forest patches reduces or eliminates core forest and is a leading driver of biodiversity loss. Fragmentation decreases forest habitat quality, disrupts wildlife movement, and facilitates the spread of invasive species. This layer represents the results of a landscape fragmentation analysis applied to forest patches in the 2016 Hudson Valley Forest Condition Index. Avoiding further fragmentation of core forests will help conserve the integrity and habitat value of ecologically significant forest patches.

**Publication Year:** 2019

**Publisher:** New York Natural Heritage Program, NYS Department of Environmental Conservation Hudson River Estuary Program, and Cornell University

**Link for GIS Data Download:** [GIS.NY.GOV](https://gis.ny.gov)

**For more information:** <https://www.nynhp.org/forest-patches>

### Forest Linkage Zones

Linkage zones are linear, forested connections between patch forest blocks that allow animals and plants to move or disperse across the landscape. Forest linkage zones provide ecological exchange, connect populations, and will allow plants

# Hudson Valley Natural Resource Mapper

## Biodiversity

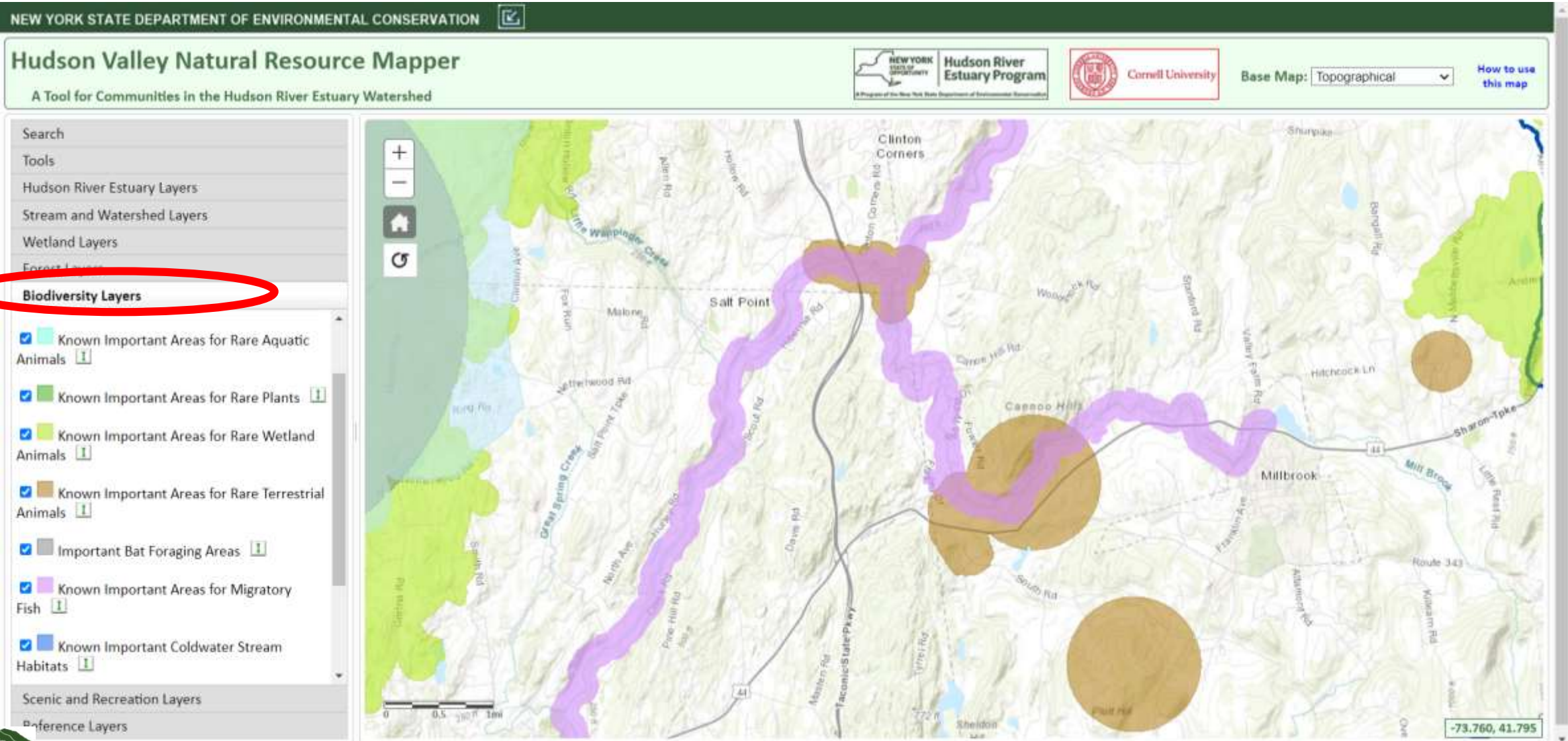

# iNaturalist.org

## How It Works

## Contribute to Science

Every observation can contribute to biodiversity science, from the rarest butterfly to the most common backyard weed. We share your findings with scientific data repositories like the [Global Biodiversity Information Facility](#) to help scientists find and use your data. All you have to do is observe.

## Nature At Your Fingertips

- Keep Track**  
Record your encounters with other organisms and maintain life lists, all in the cloud.
- Create Useful Data**  
Help scientists and resource managers understand when and where organisms occur.
- Crowdsource Identifications**  
Connect with experts who can identify the organisms you observe.
- Become a Citizen Scientist**  
Find a project with a mission that interests you, or start your own.
- Learn About Nature**  
Build your knowledge by talking with other naturalists and helping others.
- Run a Bioblitz**  
Hold an event where people try to find as many species as possible.

## Works On All Your Devices

Install our mobile apps so you can always observe, even without cell reception or wifi.

# iNaturalist.org

**iNaturalist**  Explore Community **More** Log In or Sign Up

## Observations

   Go Filters

Dutchess14 OBSERVATIONS1 SPECIES18 IDENTIFIERS10 OBSERVERS

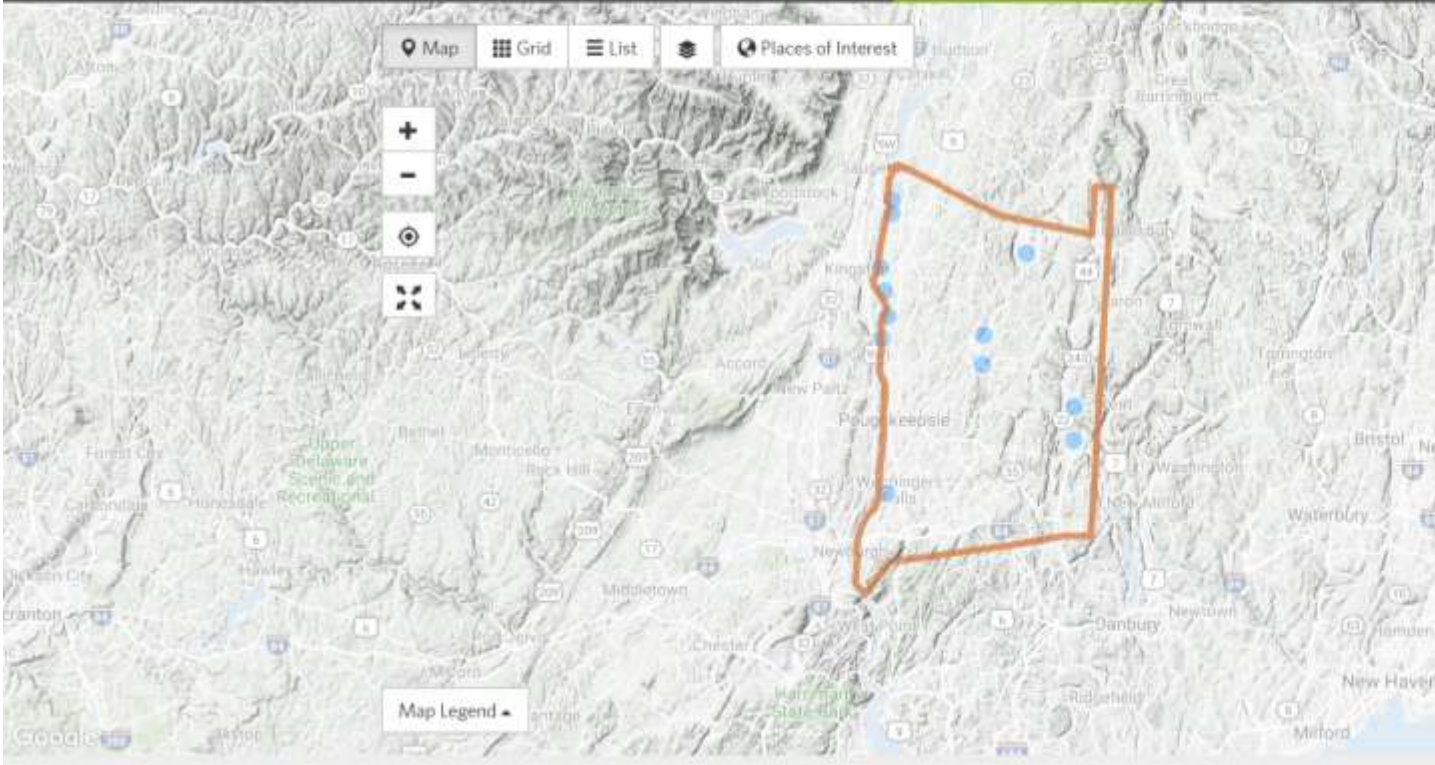

**Map** **Grid** **List** **Places of Interest**

**Map Legend**

Map data ©2019 Google Terms of Use Report a map error

- 

**Bald Eagle**  
(*Haliaeetus leucocephalus*)  
Dutchess County, N... • Apr 6, 2019  
Research Grade 1 2d
- 

**Bald Eagle**  
(*Haliaeetus leucocephalus*)  
Dutchess County, N... • Feb 16, 2019  
Research Grade 2 2mo
- 

**Bald Eagle**  
(*Haliaeetus leucocephalus*)  
New York, US • Jan 30, 2019  
Research Grade 2 2mo
- 

**Bald Eagle**  
(*Haliaeetus leucocephalus*)  
Dutchess County, N... • Jan 26, 2019  
Research Grade 2 2mo
- 

**Bald Eagle**

# Identification Apps

Seek by iNaturalist

Take your nature knowledge up a notch with Seek! Use the power of image recognition technology to identify the plants and animals all around you. Earn badges for seeing different types of birds, amphibians, plants, and fungi and participate in monthly observation challenges.

## Seek by iNaturalist

## LeafSnap

# USDA Web Soil Survey

<https://websoilsurvey.sc.egov.usda.gov/App/HomePage.htm>

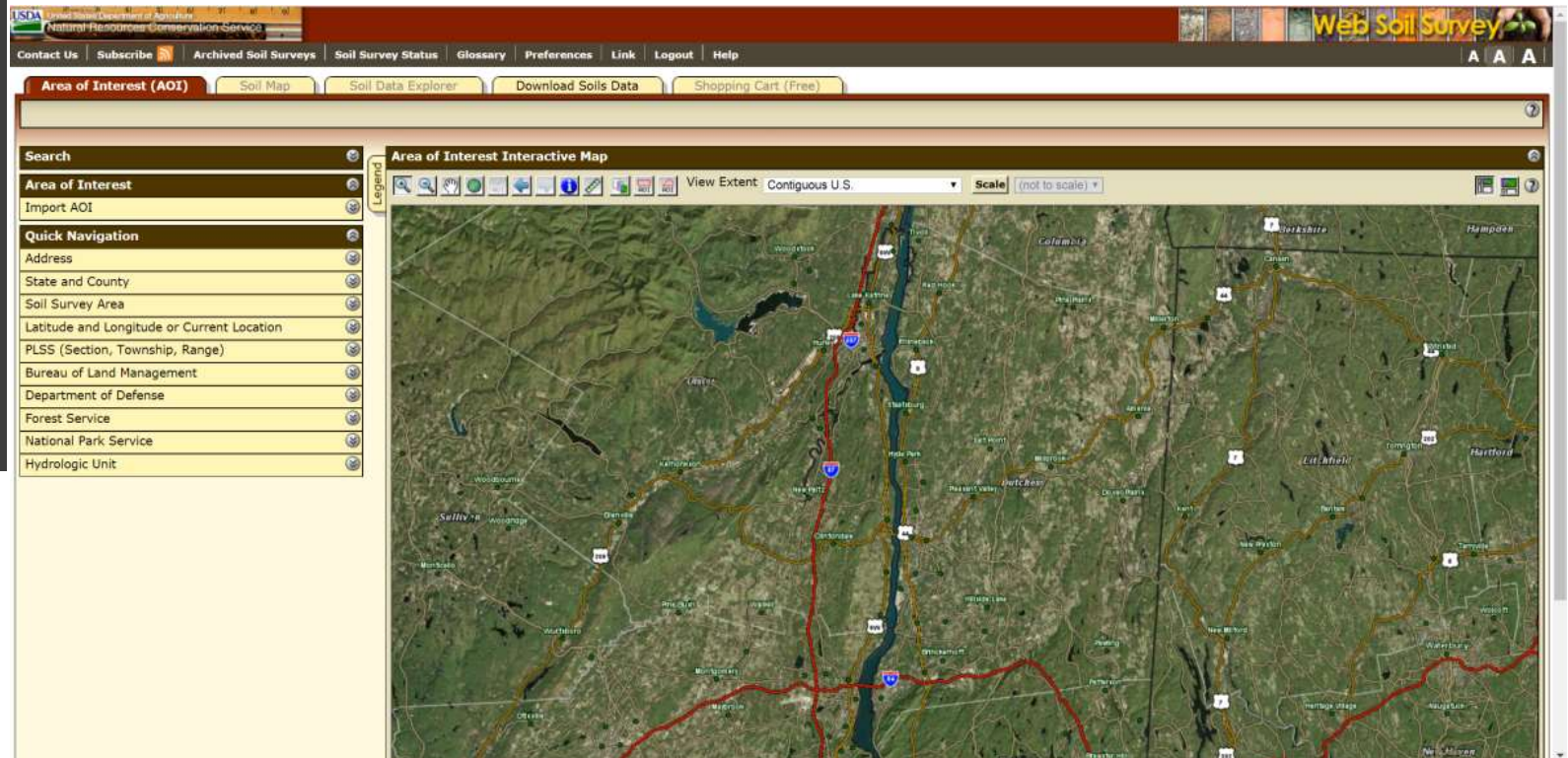

# USDA Web Soil Survey

<https://websoilsurvey.sc.egov.usda.gov/App/HomePage.htm>

# USDA Web Soil Survey

<https://websoilsurvey.sc.egov.usda.gov/App/HomePage.htm>

# USDA Web Soil Survey

<https://websoilsurvey.sc.egov.usda.gov/App/HomePage.htm>

USDA United States Department of Agriculture  
Natural Resources Conservation Service

Contact Us | Subscribe | Archived Soil Surveys | Soil Survey Status | Glossary | Preferences | Link | Logout | Help

Area of Interest (AOI) | **Soil Map** | Soil Data Explorer | Download Soils Data | Shopping Cart (Free)

Printable Version | Add to Shopping Cart

Search

Map Unit Legend

Dutchess County, New York (NY027)

Map Unit Symbol	Map Unit Name	Acres in AOI	Percent of AOI
BeC	Bernardston silt loam, 8 to 15 percent slopes	8.1	0.1%
BeD	Bernardston silt loam, 15 to 25 percent slopes	17.6	0.2%
CuB	Copake gravelly silt loam, undulating	34.1	0.4%
CuC	Copake gravelly silt loam, rolling	60.8	0.7%
CuD	Copake gravelly silt loam, hilly	1.8	0.0%

Soil Map

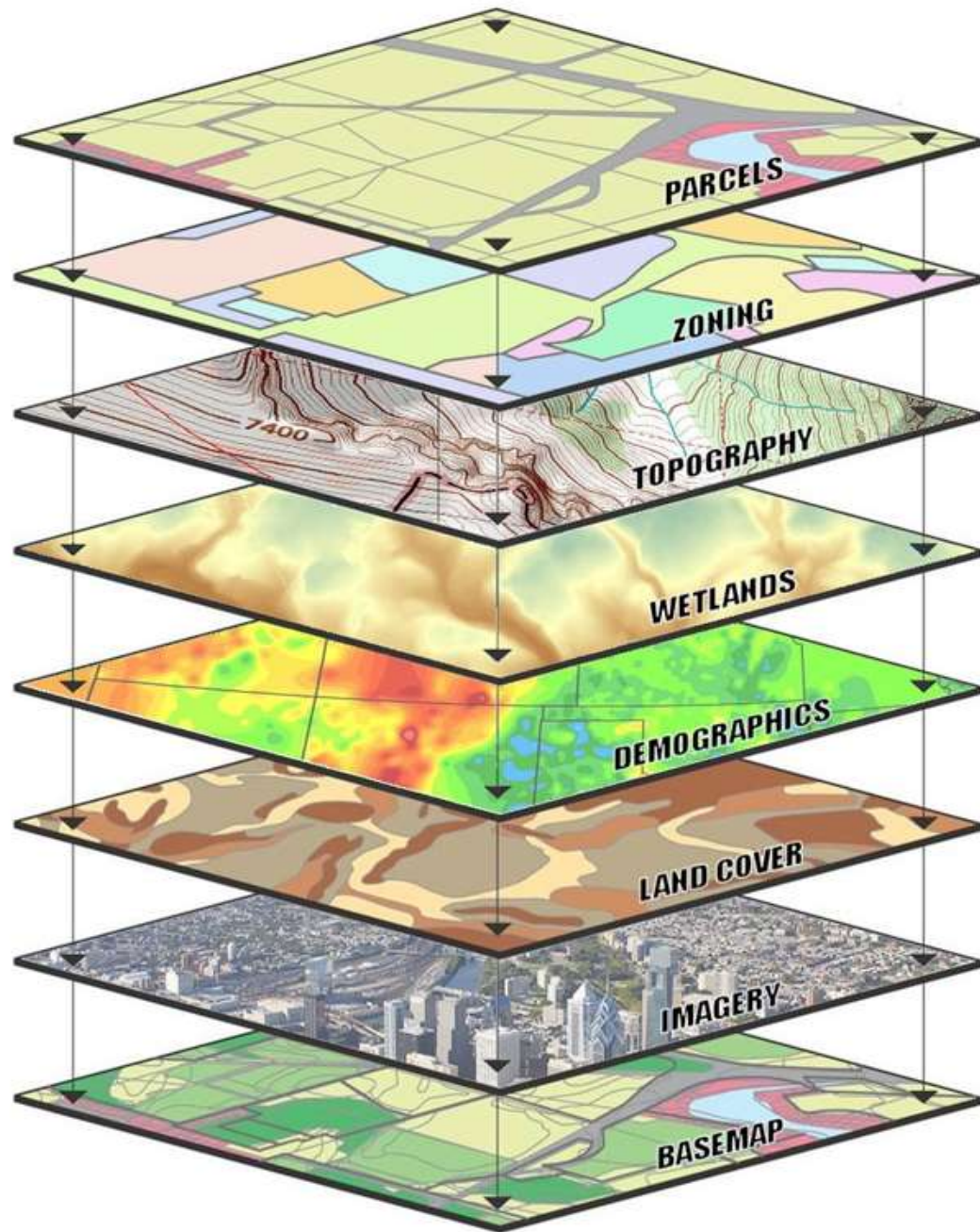

Wayland silt loam

Nassau Cardigan Complex

Relatively flat

Wayland silt loam

Steep and rocky

Nassau Cardigan Complex

Freshwater  
Emergent  
Wetland

Relatively flat

Wayland silt loam

Upland  
Hardwood  
Forest

Steep and rocky

Nassau Cardigan Complex

Cattails, arrow arum,  
purple loosestrife

Freshwater  
Emergent  
Wetland

Relatively flat

Wayland silt loam

Red oak, shagbark  
hickory, witch hazel

Upland  
Hardwood  
Forest

Steep and rocky

Nassau Cardigan Complex

Spotted turtle, wood  
duck, muskrat

Box turtle, ovenbird,  
scarlet tanager, fisher

Cattails, arrow arum,  
purple loosestrife

Red oak, shagbark  
hickory, witch hazel

Freshwater  
Emergent  
Wetland

Upland  
Hardwood  
Forest

Relatively flat

Steep and rocky

Wayland silt loam

Nassau Cardigan Complex

Because of this complexity  
and the long-term consequences  
of management decisions,  
improvisation is a **BAD IDEA!**

# THINK

**THINK**

**Plan Ahead**

“The last word in ignorance is the man who says of an animal or plant: ‘What good is it?’ If the land mechanism as a whole is good, then every part is good, whether we understand it or not.

If the biota, in the course of aeons, has built something we like but do not understand, then who but a fool would discard seemingly useless parts? To keep every cog and wheel is the first precaution of intelligent tinkering.”

~Aldo Leopold~

“The last word in ignorance is the man who says of an animal or plant: ‘What good is it?’ If the land mechanism as a whole is good, then every part is good, whether we understand it or not.

**If the biota, in the course of aeons, has built something we like but do not understand, then who but a fool would discard seemingly useless parts? To keep every cog and wheel is the first precaution of intelligent tinkering.”**

~Aldo Leopold~

“The last word in ignorance is the man who says of an animal or plant: ‘What good is it?’ If the land mechanism as a whole is good, then every part is good, whether we understand it or not. If the biota, in the course of aeons, has built something we like but do not understand, then who but a fool would discard seemingly useless parts? To keep every cog and wheel is the first precaution of intelligent tinkering.”

~Aldo Leopold~

**“A thing is right when it when it tends to preserve the integrity, stability and beauty of the biotic community. It is wrong when it tends otherwise.”**

~Aldo Leopold~

